

BXL-50

PARTS ITEM:

- 01 CYLINDERHEAD
- 02 CRANKSHAFTPISTON
- 03 FAN COVERAIR SHROUD
- 04 AIR CLEANERREED VALVECARBURETOR
- 05 CRANK CASECOVEROIL PUMP
- 06 TRANSMISSION
- 07 KICK SHAFT ASSY.STARTER CIUTCH ASSY.
- 08 DRIVEN PULLEY (CVT)
- 09 ENGINE BRACKET
- 10 GENERATORSTART MOTOR
- 11 PREARRANGE
- 12 PREARRANGE
- 13 MUFFLER
- 14 FRAME
- 15 SWING ARM
- 16 FENDER
- 17 SEAT
- 18 FUEL TANKOIL TANK
- 19 SUSPENSION
- 20 FRONT WHEEL
- 21 REAR WHEEL
- 22 FRONT BRAKE SYSTEM
- 23 REAR BRAKE SYSTEM
- 24 HANDLE BAR
- 25 BUMPERFOOTREST
- 26 CHAINREAR WHEEL AXLE
- 27 STEERING
- 28 ELECTRICAL EQUIPMENT
- 29 RACK ASSY
- 30 PACKING CASEEXTERNAL
- 31 SERVICE KITS,BRAKE CALLIPER
- 32 CYLINDER+PISTON TOP END KIT
- 33 TOOL

1. CYLINDER, HEAD

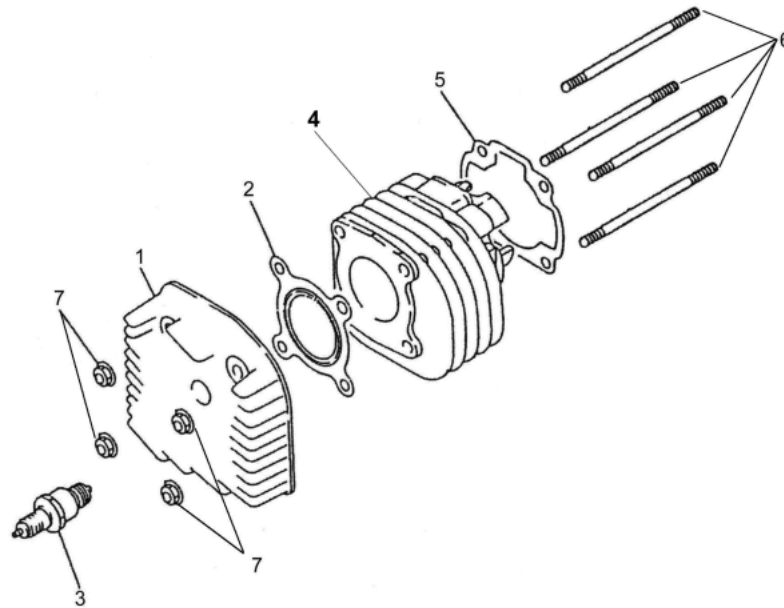

ITEM	PART NO.	NAME	QTY
01		CYLINDERHEAD	
01-1	A2200-B02-0000	HEAD CYLINDER	1
01-2	A2251-B02-0000	GASKET CYLINDER HEAD	1
01-3	I8000-B00-0000	SPARK PLUG	1
01-4	A2100-B02-0000	CYLINDER	1
01-5	A2191-B02-0000	GASKET CYLINDER	1
01-6	I0031-07109-0H	STUD BOLT	4
01-7	I4050-07070-0H	NUT FLANGE	4

2. CRANKSHAFT, PISTON

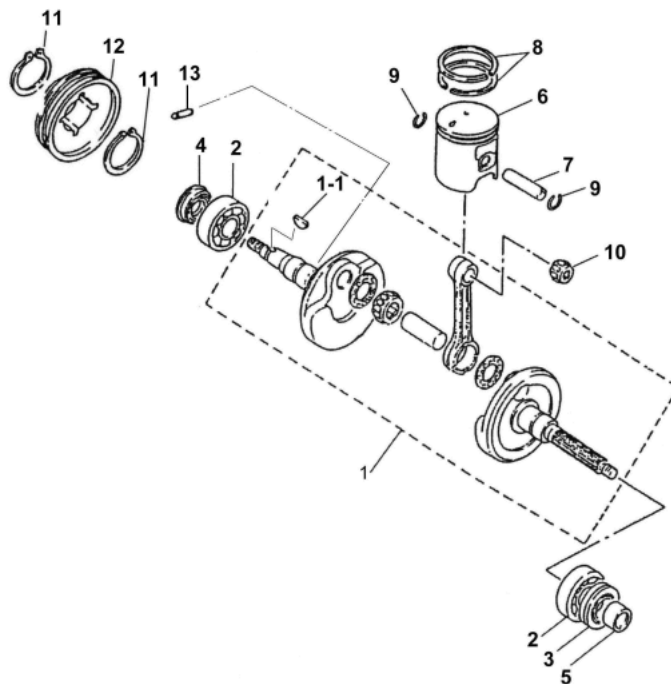

ITEM	PART NO.	NAME	QTY
02		CRANKSHAFTPISTON	
02-1	A3000-B02-9001	CRANKSHAFT COMP	1
02-1-1	I4401-13050	WOODRUFF KEY	1
02-2	I6100-62044-10	BEARING, BALL, RADIAL	2
02-3	I1202-B00-0000	OIL SEAL	1
02-4	I1201-B00-0000	OIL SEAL	1
02-5	B8117-B02-0000	BOSS	1
02-6	A3101-B02-0000	PISTON	1
02-7	A3111-B02-0000	PIN PISTON	1
02-8	A3011-B02-0000	PISTON RING SET	1
02-9	I4601-B02-0000	CLIP, PISTON PIN	2
02-10	I1100-1014125	BEARING, NEEDLE	1
02-10	I1100-B02-0000	BEARING CON-ROD	1
02-11	I4510-19000	CIRCLIP EX	2
02-12	A5131-B00-0000	GEAR PUMP DRIVE	1
02-13	I4303-03118	KNOCK PIN	1

3. FAN COVER, SHROUD

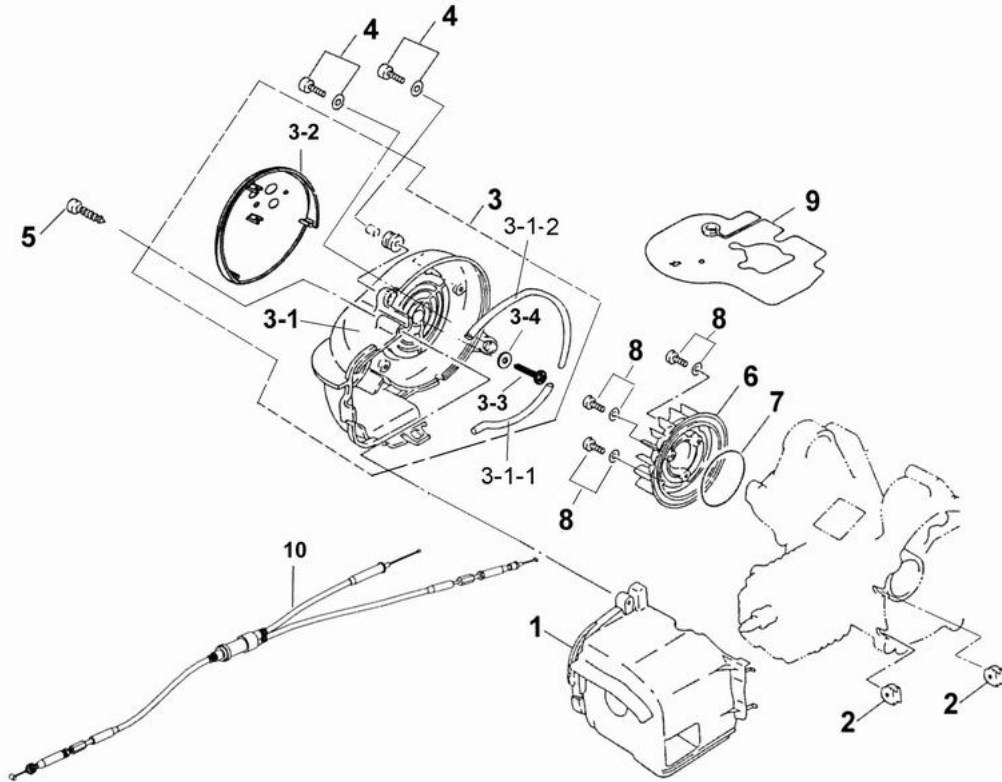

ITEM	PART NO.	NAME	QTY
03		FAN COVERAIR SHROUD	
03-1	A9620-B02-0000	CYLINDER COVER	1
03-2	A1207-B00-0000	GROMMET	2
03-3	A961A-B00-0000	COVER FAN COMP	1
03-3-1	A9610-B00-0000	COVER COMP FAN	1
03-3-1-1	A9617-B00-0000	SEAL SHROUD 1	1
03-3-1-2	A9618-B00-0000	SEAL SHROUD 2	1
03-3-2	A9616-B00-0000	CAP FAN COVER	1
03-3-3	I3903-416B0	TRUSS	1
03-3-4	I4104-05316	WASHER	1
03-4	I3891-06020-0C	SCREW WASHER	2
03-5	I3901-240C0	SCREW TAPPING	1
03-6	A9510-B02-0000	FAN COMP COOLING	1
03-7	I4608-64431	O-RING	1
03-8	I3893-06016-0H	SCREW WASHER	3
03-9	H0153-B00-0000	DEFLECTOR	1
03-10	A7910-9FA0-0000	CABLE ASSY THROT	1

4. AIR CLEANER, REED VALVE, CARBURETOR

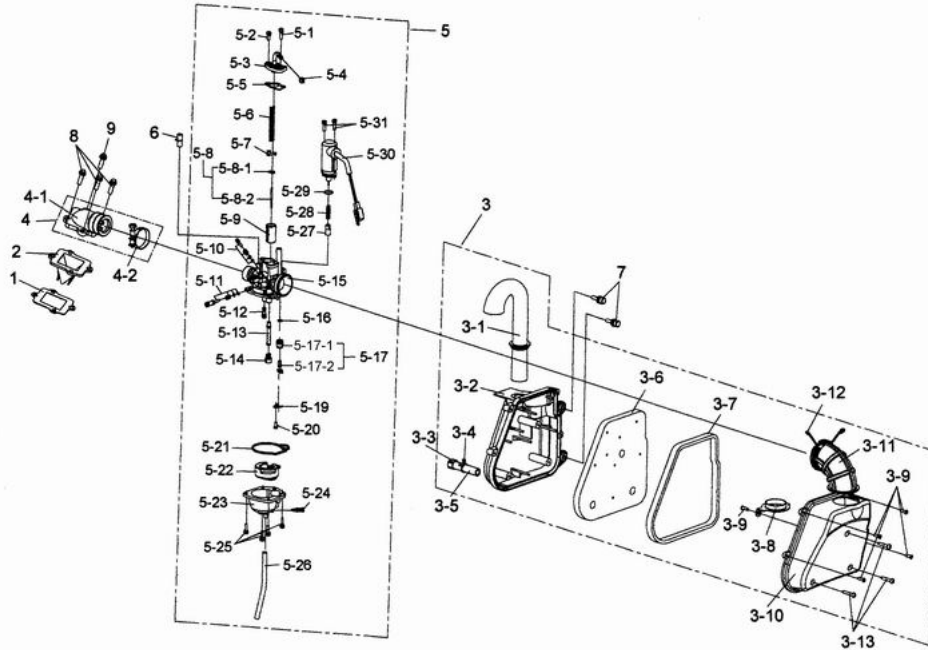

ITEM	PART NO.	NAME	QTY
04		AIR CLEANER REED VALVE CARBURETOR	
04-1	A6201-B00-0000	GASKET VALVE SEAT	1
04-2	A410A-B00-0000	REED VALVE ASSY	1
04-3	A720A-B00-7000	AIR CLEANER ASSY	1
04-3-1	A7257-B00-7000	DUCT	1
04-3-2	A7230-B00-0000	CASE AIR/C	1
04-3-3	A7232-B00-0000	CAP	1
04-3-4	I5002-12312	TUBE CLIP	1
04-3-5	A7234-B00-0000	TUBE DRAIN	1
04-3-6	A7205-B00-0000	WEB AIR/C	1
04-3-7	A7214-B00-0000	SEAL	1
04-3-8	A7233-B00-0000	PLATE FIXING CONNECTING TUBE	1
04-3-9	I3903-312B0	TRUSS	5
04-3-10	A7231-B00-0000	COVER AIR/C	1
04-3-11	A7253-B00-0000	JOIN PIPE AIR CLEANER	1
04-3-12	I5002-43022	TUBE CLIP	1
04-3-13	I3901-425C0	SCREW TAPPING	3
04-4	A711A-B00-0000	PIPE INLET ASSY	1
04-4-1	A7110-B00-0000	PIPE COMP INLET	1
04-4-2	A7256-B00-0000	BAND CONNECTING TUBE	1
04-5	A610A-B02-0001	CARBURETOR ASSY. (MJ #85)	1
04-5-1	A6111-B00-0000	BOLT WASHER	1
04-5-2	A6109-B00-0000	BOLT WASHER	1
04-5-3	A6102-B00-0000	CARBURETOR COVER	1

04-5-4	A6112-B00-0000	NUT HEX	1
04-5-5	A6103-B00-0000	CARBURETOR COVER WASHER	1
04-5-6	KAC31810	THROTTLE VALVE SPRING	1
04-5-7	KAC30310	V CLIP	1
04-5-8	KAB90220	JET NEEDLE ASSY. (#3CR1)	1
04-5-8-1	KAC30222	E CLIP	1
04-5-8-2	KAB90221	JET NEEDLE (#3CR1)	1
04-5-9	KAC30110	THROTTLE VALVE (#3.0)	1
04-5-10	A6105-B00-0000	AIR FLOW ADJUSTING SCREW	1
04-5-11	KAC30840	THROTTLE ADJUSTING SCREW	1
04-5-12	KAC30510	SLOW JET (*20)	1
04-5-13	KAB90610	NEEDLE JET (*426 E-1)	1
04-5-14	KAC30410	MAIN JET # 85	1
04-5-15	A6104-B00-0000	CARBURETOR BODY	1
04-5-16	A6118-B00-0000	O-RING	1
04-5-17	A0001-B00-0000	NEEDLE VALVE SEAT COMP	1
04-5-17-1	A6119-B00-0000	NEEDLE VALVE SEAT	1
04-5-17-2	KAC31120	NEEDLE VALVE ASSY.	1
04-5-19	A6120-B00-0000	PLATE FIXING	1
04-5-20	A6115-B00-0000	BOLT	1
04-5-21	KAC30910	CHAMBER O-RING	1
04-5-22	KAC31210	FLOAT ASSY	1
04-5-23	A6108-B00-0000	CARBURETOR CHAMBER	1
04-5-24	KAC31410	DRAIN SCREW	1
04-5-25	A6117-B00-0000	BOLT WASHER	4
04-5-26	A6106-B00-0000	RUBBER TUBE	1
04-5-27	A6153-B00-0000	MANUAL CHOKE VALVE	1
04-5-28	A6152-B00-0000	SPRING	1
04-5-29	A6113-B00-0000	O-RING	1
04-5-30	KAC31910	AUTO-BY STARTER	1
04-5-31	A6114-B00-0000	BOLT WASHER	2
04-6	A6101-B02-0000	CRAB RUBBER CAP	1
04-7	I6706-06020-0C	SCREW WASHER	2
04-8	I6001-06020-0H	BOLT FLANGE SH	3
04-9	I6001-B02-0000	BLOT,BREAKING	1

5. CRANK CASE, COVER ,OIL PUMP

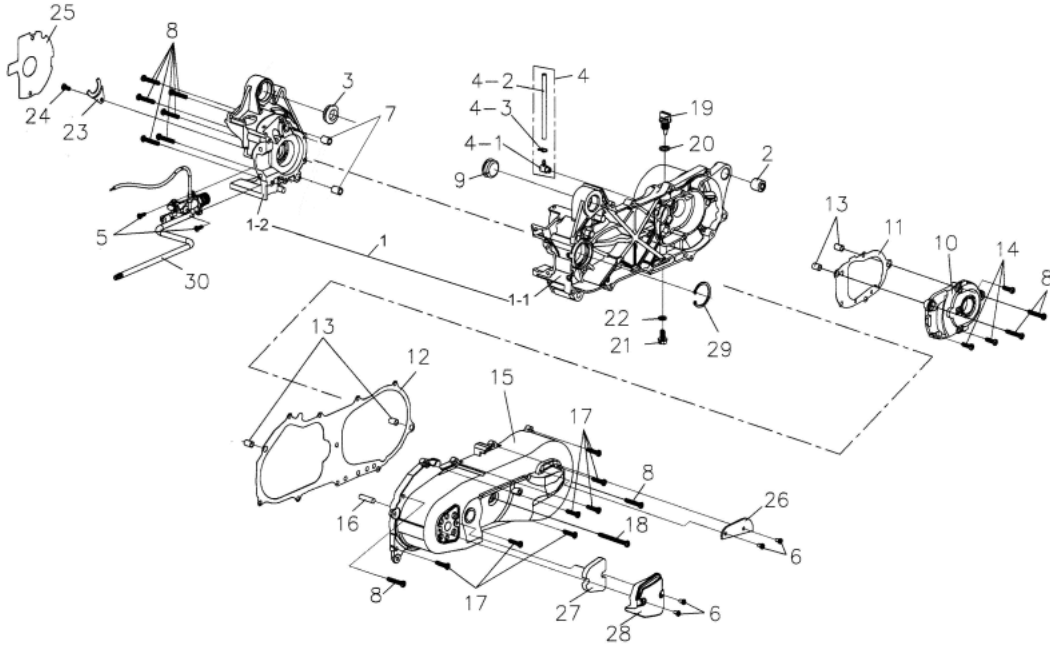

ITEM	PART NO.	NAME	QTY
05		CRANK CASECOVEROIL PUMP	
05-1	A1000-B02-0000	R L CRANK CASE COMP	1
05-1-1	A1200-B02-8900	CRANK CASE L	1
05-1-2	A1100-B02-9900	CRANK CASE R	1
05-2	A1208-B00-0000	BUSH	1
05-3	A1105-B00-0000	CAP RUBBER R	1
05-4	A1220-B00-0000	BREATHER COMP	1
05-4-1	A1206-B00-0000	JOINT, BREATHER	1
05-4-2	A1221-B00-0000	HOSE, BREATHER	1
05-4-3	I5002-06008	TUBE CLIP	1
05-5	I3500-05014-0A	SCREW PAN HEAD	2
05-6	I3500-05008-0G	SCREW PAN HEAD	4
05-7	I4301-12160	KNOCK PIN	2
05-8	I3500-06035-0A	SCREW PAN	10
05-9	A1205-B00-0000	RUBBER CAP LEFT	1
05-10	B1300-B00-0000	COVER, MISSION	1
05-11	B1395-B00-0000	GASKET, MISSION COVER	1
05-12	A1395-B00-0000	GASKET L COVER	1
05-13	I4301-10140	KNOCK PIN	4
05-14	I3500-06020-0A	SCREW PAN	3
05-15	A1341-B02-0000	COVER L SIDE	1
05-16	A1342-B00-0000	SHAFT	1
05-17	I3500-06025-0A	SCREW PAN	8

05-18	I3500-06065-0A	SCREW PAN	1
05-19	A5651-B00-0000	PLUG, OIL	1
05-20	I4608-13825	O-RING	1
05-21	I5701-08016-0H	BOLT FLANGE	1
05-22	I4104-08015	WASHER	1
05-23	A1121-B00-0000	HOLDER	1
05-24	I3500-06012-0A	SCREW PAN	1
05-25	A1393-B00-0000	GASKET R CRANK CASE	1
05-26	A1364-B02-0000	PLATE	1
05-27	A1362-B02-0000	ELEMENT	1
05-28	A1363-B02-0000	COVER ELEMENT	1
05-29	I4520-42000	CIRCLIP IN	1
05-30	A510A-B02-7000	OIL PUMP ASSY.	1

6. TRANSMISSION

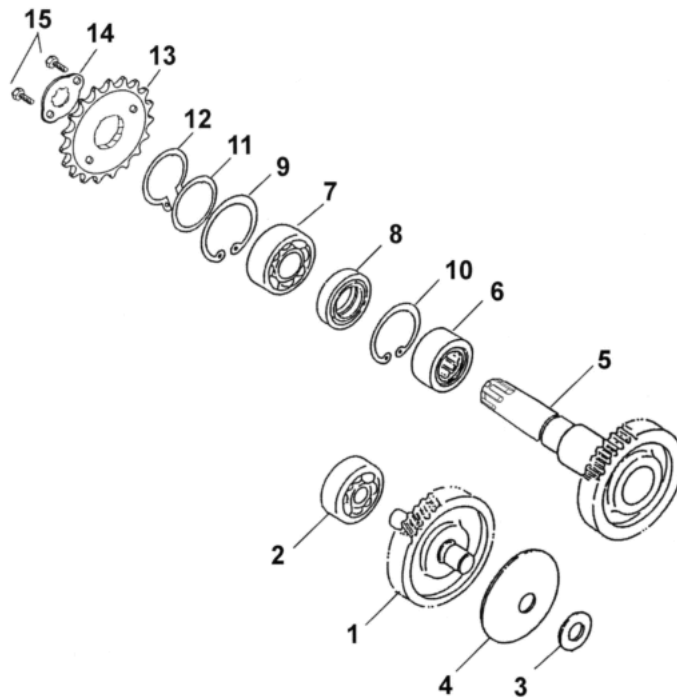

ITEM	PART NO.	NAME	QTY
06		TRANSMISSION	
06-1	B3420-B02-0000	COUNTER SHAFT COMP	1
06-2	I6100-62013-10	BEARING, BALL, RADIAL	1
06-3	I4104-12310	WASHER	1
06-4	I700W-12027	SPOKE NIPPLE WASHER	1
06-5	B3430-B02-9000	FINAL SHAFT COMP	1
06-6	I1130-253316	BEARING, NEEDLE	1
06-7	I6150-60040-10	BEARING, BALL, RADIAL	1
06-8	I1204-B00-0000	OIL SEAL	1
06-9	I4520-42000	CIRCLIP IN	1
06-10	I4530-32000	CIRCLIP	1
06-11	I4104-20210	WASHER	1
06-12	I4510-20000	CIRCLIP EX	1
06-13	B3801-B00-9000	DRIVE CHAIN SPROCKET	1
06-14	B3811-A00-0000	PLATE FIXING	1
06-15	I2201-06010-0H	BOLT	2

7. KICK SHAFT ASSY., STARTER CLUTCH ASSY.

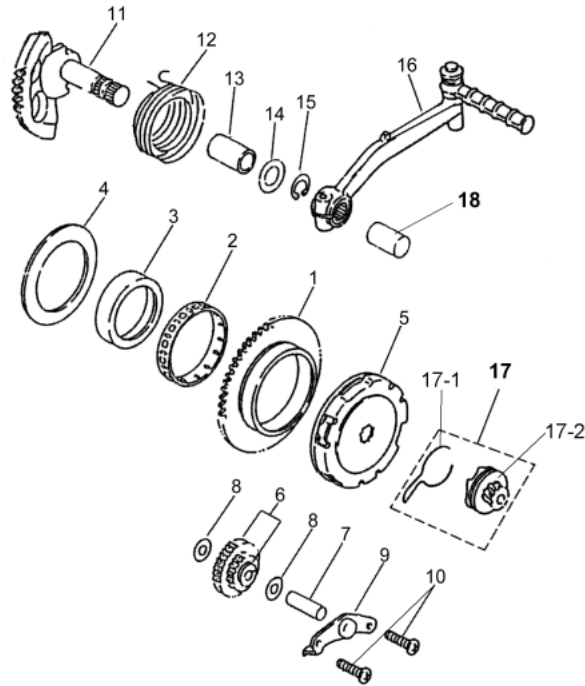

ITEM	PART NO.	NAME	QTY
07		KICK SHAFT ASSY.STARTER CIUTCH ASSY.	
07-1	B8110-B02-0000	GEAR COMP STARTING CLUTCH	1
07-2	I1100-555913	BRARING, NEEDLE	1
07-3	B8115-B00-0000	BOSS GEAR	1
07-4	I4104-55506	WASHER	1
07-5	B8120-B02-0000	OUTER COMP ST CLUTCH	1
07-6	B8100-B02-0000	GEAR COMP STARTER REDUCTION	1
07-7	B8102-B02-0000	SHAFT START REDUCTION	1
07-8	I4104-08218	WASHER	2
07-9	B8105-B00-0000	PLATE START REDUCTION	1
07-10	I3892-06014-0H	SCREW WASHER	2
07-11	B8250-B00-9000	SPINDLE COMP KICK START	1
07-12	B8281-B00-0000	SPRING KICK RETURN	1
07-13	B8254-B00-0000	BOSS KICK SPINDLE	1
07-14	I4104-15010	WASHER	1
07-15	I4510-15000	CIRCLIP EX	1
07-16	B8300-B00-8000	KICK CRANK ASSY.	1
07-17	B823A-B00-0000	GEAR ASSY STARTER IDLE	1
07-17-1	B8223-B00-0000	SPG KICK DRIVEN GEAR	1
07-17-2	B8230-B00-0000	GEAR COMP KICK DRIVEN	1
07-18	A1000-5EA0-0000	RUBBER CAP KICK SHAFT	1

8.DRIVEN PULLEY(CVT)

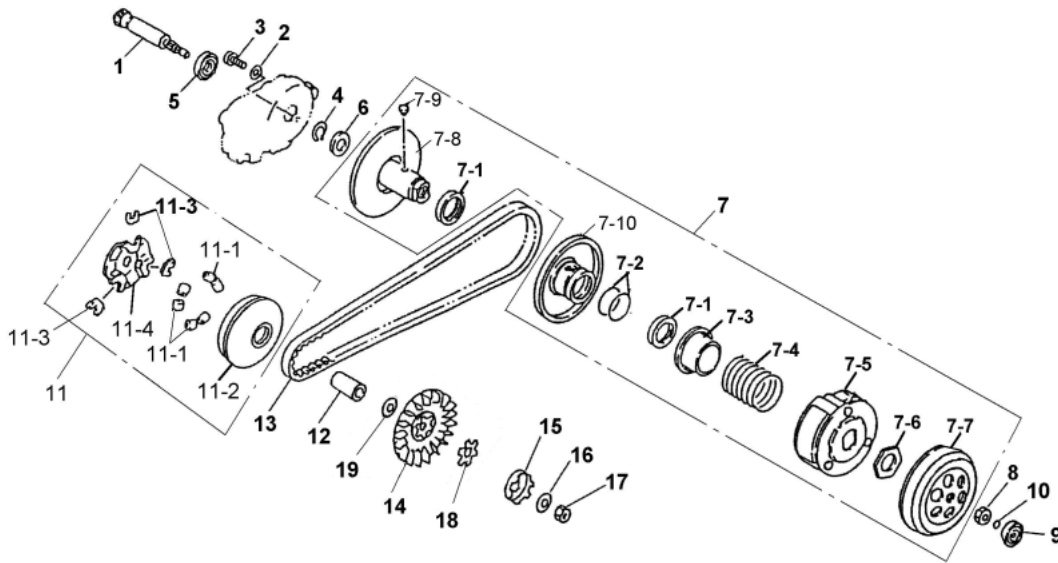

ITEM	PART NO.	NAME	QTY
08		DRIVEN PULLEY (CVT)	
08-1	B3411-B02-0000	SHAFT DRIVE	1
08-2	I4104-06512A	WASHER	1
08-3	I3500-06010-0A	SCREW PAN	1
08-4	I4510-17000	CIRCLIP EX	1
08-5	I6100-60030	BEARING, BALL, RADIAL	1
08-6	I1203-B00-0000	OIL SEAL	1
08-7	B301A-B02-9000	PULLEY ASSY DRIVEN	1
08-7-1	I1211-B00-0000	OIL SEAL	2
08-7-2	I4608-36719	O-RING	2
08-7-3	B3237-B00-0000	COLLAR SEAL	1
08-7-4	B3233-B02-0000	SPG DRIVEN FACE	1
08-7-5	B2300-B00-0000	PLATE COMP DRIVE	1
08-7-6	I4002-281A0	NUT HEX	1
08-7-7	B2101-B00-0000	OUTER CLUTCH	1
08-7-8	B3210-B00-0000	FACE COMP DRIVEN	1
08-7-9	B3225-B00-0000	PIN GUIDE	2
08-7-10	B3220-B00-0000	FACE COMP MOVABLE DRIVE	1
08-8	I4050-10080-0H	NUT FLANGE	1
08-9	I6130-60380-10	BEARING, BALL, RADIAL	1
08-10	I4608-64531	O-RING	1
08-11	B211A-B02-0000	FACE ASSY MOVABLE DRIVE	1
08-11-1	B2121-B02-0000	ROLLER COMP WEIGHT	6

08-11-2	B2110-B02-0000	FACE COMP MOVABLE DRIVE	1
08-11-3	B2132-B00-0000	PIECE SLIDE	3
08-11-4	B2131-B02-0000	PLATE RAMP	1
08-12	B2105-B02-0000	BOSS DRIVE FACE	1
08-13	B3100-B00-0000	BELT DRIVE	1
08-14	B2102-B02-0000	FACE DRIVE	1
08-15	B8211-B02-0000	CLUTCH ONEWAY	1
08-16	I700W-10126	SPOKE NIPPLE WASHER	1
08-17	I4001-100C0	NUT HEX	1
08-18	B2103-B02-0000	WASHER DRIVE FACE	1
08-19	I4104-13010	WASHER	1

9.ENGINE BRACKET

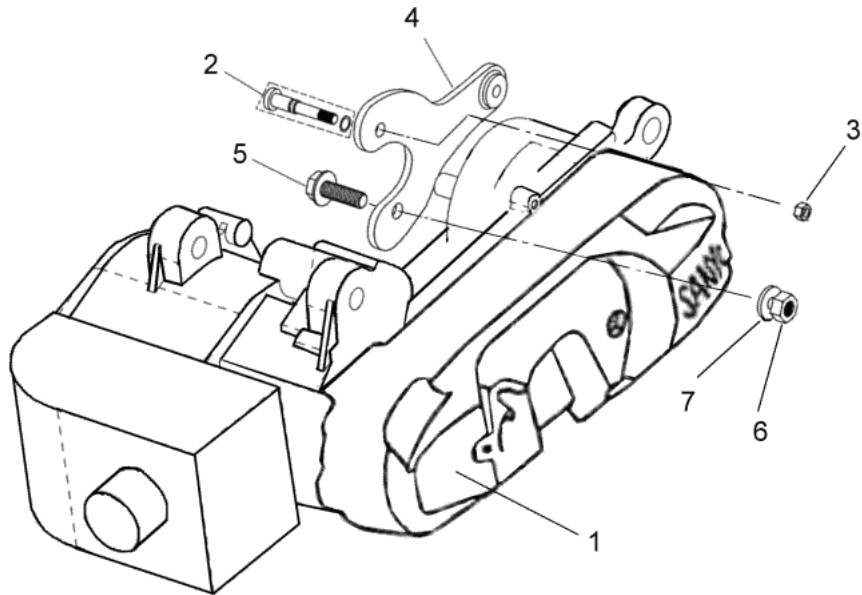

ITEM	PART NO.	NAME	QTY
09		ENGINE BRACKET	
09-1	AB000-B02-3000	ENGINE, ATV	1
09-2	A1261-B00-9000	PIN, PIVOT	1
09-3	I0309-0800H	NUT CHECK	1
09-4	A1241-B00-9000	ENGINE BRACKET	1
09-5	I5702-12038-0H	BOLT FLANGE	1
09-6	I4001-121H0	NUT HEX	1
09-7	I4104-12210	WASHER	1

10.GENERATOR, START MOTOR

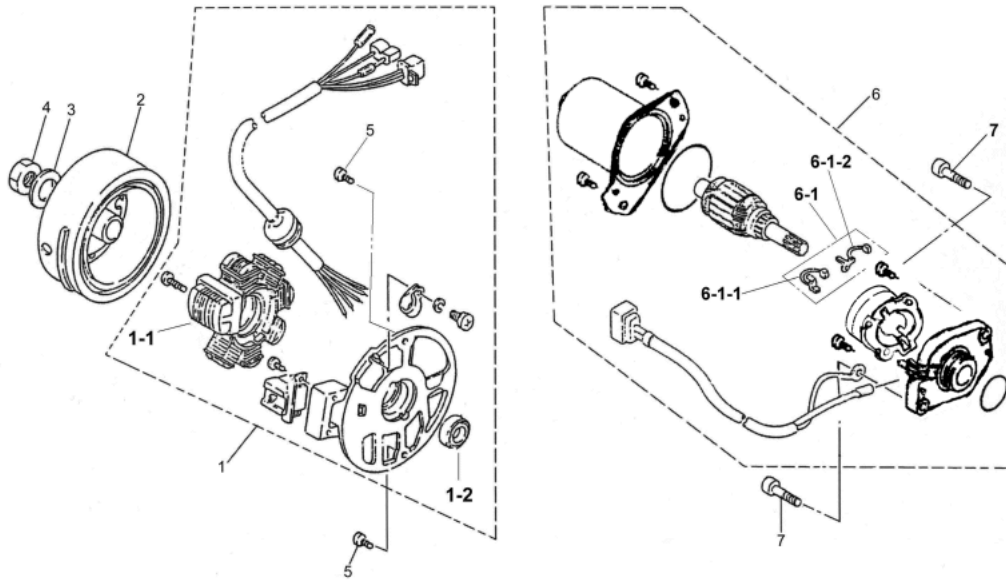

ITEM	PART NO.	NAME	QTY
10		GENERATORSTART MOTOR	
10-1	C1120-B00-0000	STATOR COMP	1
10-1-1	C1121-B00-0000	STATOR	1
10-1-2	I1205-B00-0000	OIL SEAL	1
10-2	C1110-B02-0000	FLYWHEEL COMP	1
10-3	I4102-10520	WASHER	1
10-4	I4001-100C0	NUT HEX	1
10-5	I3500-06016-0A	SCREW PAN	2
10-6	C1200-B02-0000	MOTOR START COMP	1
10-6-1	C1220-B02-0000	CARBON BRUSH ASSY.	1
10-6-1-1	C1221-B02-0000	POSITIVE CARBON BRUSH	1
10-6-1-2	C1222-B02-0000	NEGATIVE CARBON BRUSH	1
10-7	I6001-06022-0H	BOLT FLANGE SH	2

No picture.

ITEM	PART NO.	NAME	QTY
11		PREARRANGE	

No picture.

ITEM	PART NO.	NAME	QTY
12		PREARRANGE	

13.MUFFLER

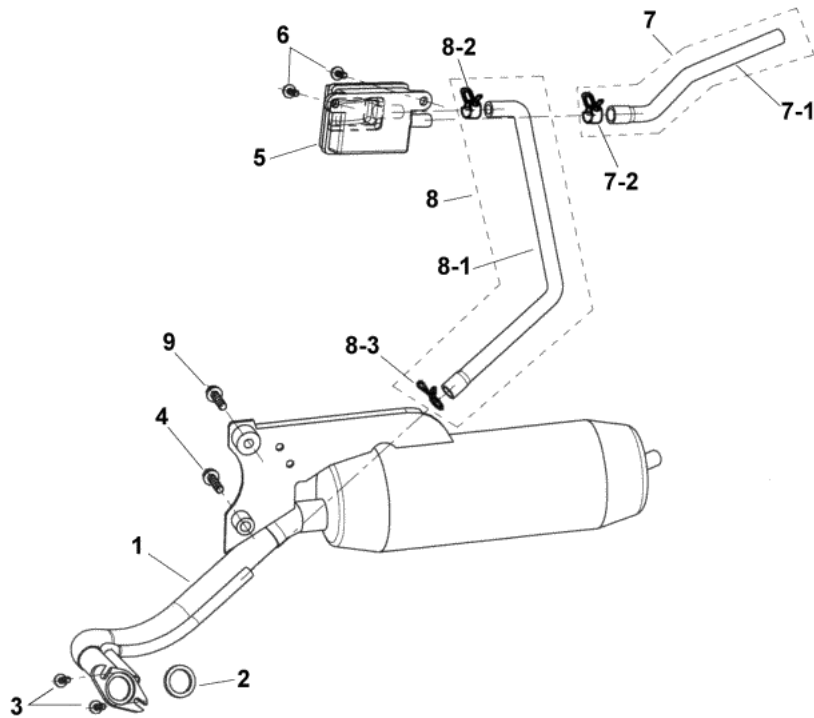

ITEM	PART NO.	NAME	QTY
13		MUFFLER	
13-1	A830A-5PA0-9000	MUFFLER ASSY.	1
13-2	A8291-5AA0-0000	GASKET (34x25.4x4)	1
13-3	I0149-06810	BOLT ,FLANGE (M6x18)	2
13-4	I0149-08036-01	BOLT,FLANGE (M8x36)	1
13-5	A7400-5PA0-0000	REED VALVE ASSY.	1
13-6	I0119-06802	BOLT+WASHER	2
13-7	A7410-5PA0-0000	REED VALVE TUBE	1
13-7-1	A7411-5PA0-0000	REED VALVE TUBE	1
13-7-1	A7411-5PA0-0000	REED VALVE TUBE	1
13-7-2	A7412-5PA0-0000	CLIP	1
13-7-2	A7412-5PA0-0000	CLIP	1
13-8	A7420-5PA0-0000	CONNECTING TUBE ASSY.	1
13-8-1	A7421-5PA0-0000	CONNECTING TUBE	1
13-8-2	A7412-5PA0-0000	CLIP	1
13-8-3	A7422-5PA0-0000	CLIP	1
13-9	I0149-08016	SCREW ,FLANGE	1

14.FRAME

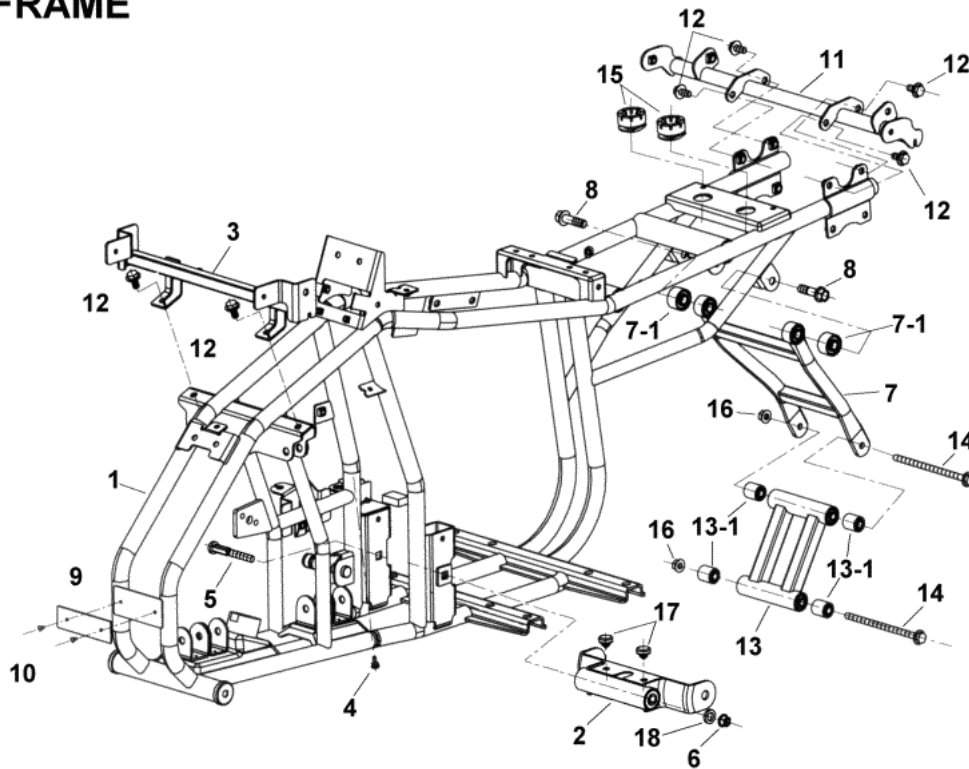

ITEM	PART NO.	NAME	QTY
14		FRAME	
14-1	E0100-9PA0-0000	FRAME COMP.	1
14-2	E0350-9PA0-0000	ENGINE SUSPENSION (L)	1
14-3	E0105-9PA0-0000	SUPPORT BAR,FRONT FENDER	1
14-4	E7401-BCA0-0000	RUBBER,BUFFER	1
14-5	E0352-5PA0-0000	SCREW,TETRAGON ROUND HEAD	1
14-6	I5611-10200	NUT,FLANGE CHECK	1
14-7	E0330-9PA0-0000	ENGINE,REAR SUSPENSION(UP)	1
14-7-1	E0331-9PA0-0000	PRECAUTION BUSH	2
14-8	I2502-10037-0A	BOLT,FLANGE (M10x37)	2
14-9	H7501-5PA0-0000	VIN NO. PLATE	1
14-10	H750A-5BA1-0000	NAIL, PULL	2
14-11	E0110-9PA0-0000	SUPPORT BAR,REAR FENDER	1
14-12	I0149-08016	SCREW ,FLANGE	6
14-13	E0340-9PA0-0000	ENGINE,REAR SUSPENSION(DOWN)	1
14-13-1	E0201-4HA0-0000	BUSH (20x8.1x21x24)	4
14-14	I2302-08135-1G	BOLT,FLANGE(M8x135)	2
14-15	G7212-5EA0-0000	RUBBER DAMPER(37x13x23)	2
14-16	I5611-08200	NUT,FLANGE	2
14-17	G7232-5PA0-0000	RUBBER	2
14-18	I9905-12100	WASHER(13x21x4t)	1

15.SWING ARM

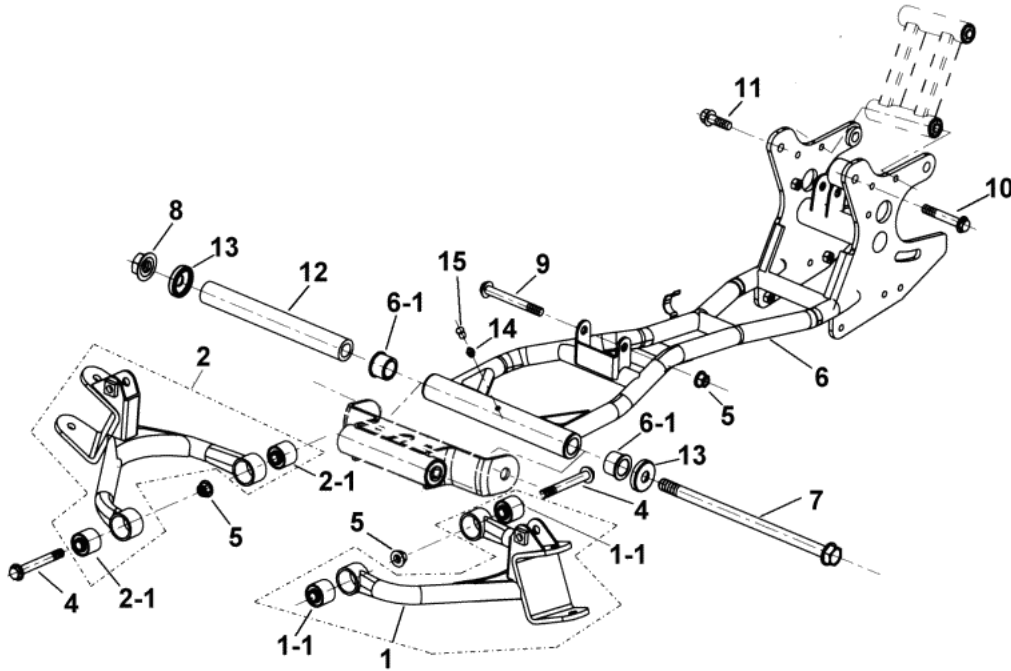

ITEM	PART NO.	NAME	QTY
15		SWING ARM	
15-1	E0200-9PA0-0000	ARM, SUSPENSION, L.H.	1
15-1-1	E0201-9FA0-0000	BUSH, ARM SUSPENSION	2
15-2	E0210-9PA0-0000	ARM, SUSPENSION, R.H.	1
15-2-1	E0201-9FA0-0000	BUSH, ARM SUSPENSION	2
15-4	I0149-10080	BOLT,FLANGE(M10×80)	2
15-5	I5611-10200	NUT,FLANGE CHECK	3
15-6	E220A-9PA0-0000	SWING ARM SUB ASSY.	1
15-6-1	E2208-5EA0-0000	SWING ARM OIL LINER(20)	2
15-7	E2201-FIA0-0000	BOLT,SWING RAM SET CHECK(M14×265)	1
15-8	I5611-14200	NUT, FLANGE CHECK (M14)	1
15-9	I0149-10085	BOLT,FLANGE (M10×85)	1
15-10	I0149-10060	BOLT,FLANGE (M10×60)	1
15-11	I0149-10030	BOLT,FLANGE (M10×30)	1
15-12	E2209-FIA0-0000	SPACER	1
15-13	E2205-5EA0-0000	SWING ARM SEAL COVER(30.8×38.5×7×14)	2
15-14	I6600-06000	GREASE VALVE(1/4")	1
15-15	E0209-5EA0-9000	CAP, GREASE VALVE	1

16.FENDER

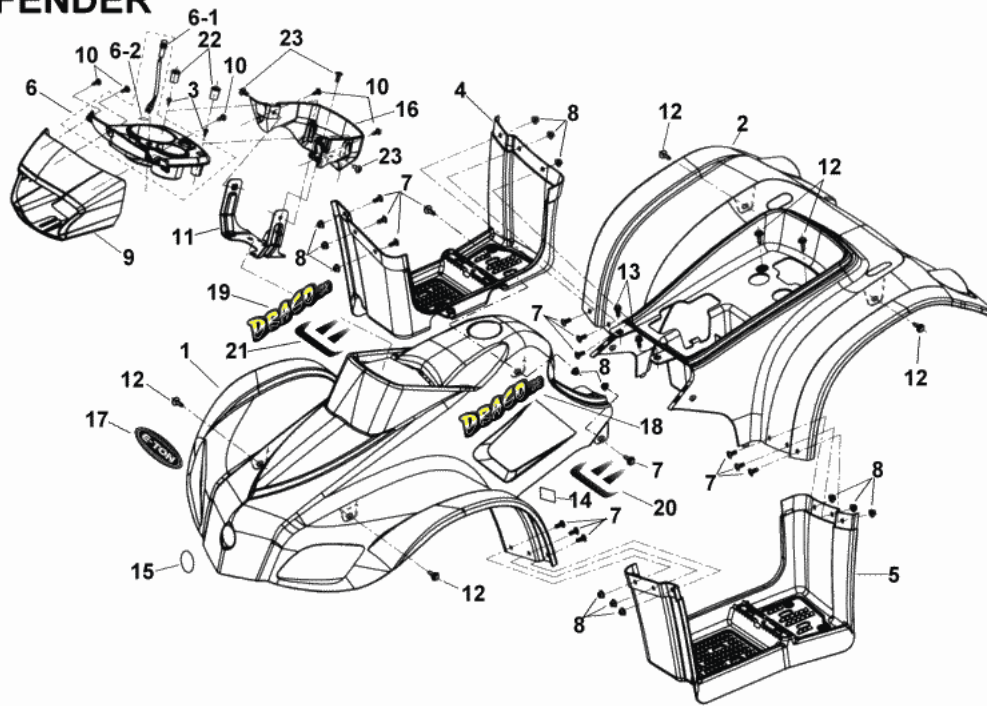

ITEM	PART NO.	NAME	QTY
16		FENDER	
16-1	F4300-9PA0-4200	FRONT FENDER(REDF)	1
16-1	F4300-9PA0-0700	FRONT FENDER(SILVER)	1
16-1	F4300-9PA0-5400	FRONT FENDER(BLUE)	1
16-2	H3500-9PA0-4200	REAR FENDER(REDF)	1
16-2	H3500-9PA0-5400	REAR FENDER(BLUE)	1
16-2	H3500-9PA0-0700	REAR FENDER(SILVER)	1
16-3	I7707-04016	SCREW,TAPPING	2
16-4	H3620-9PA0-0000	FOOTREST, PLACTIC PART, RIGHT	1
16-5	H3520-9PA0-0000	FOOTREST, PLACTIC PART, LEFT	1
16-6	E3205-5PA0-0800	COVER,HANDLE BAR UP (BLACK)	1
16-6-1	C3101-FIA0-0000	INDICATE(REDF)	1
16-6-2	H7101-5EE0-0000	STICKER,OIL PILOT LAMP	1
16-7	I2200-06018-3	SCREW	14
16-8	I5611-06200-0G	NUT,SELF LOCK(M6)	14
16-9	F3100-5PA0-4200	HEAD LIGHT, GUARD(REDF)	1
16-9	F3100-5PA0-5400	HEAD LIGHT, GUARD(BLUE)	1
16-9	F3100-5PA0-0700	HEAD LIGHT, GUARD(SILVER)	1
16-10	I2804-04013-5C	SCREW	5
16-11	C7203-5PA0-0000	SPEEDOMETER BRACKET ASSY.	1
16-12	I0119-06802	BOLT+WASHER	6
16-13	I0119-06821	BOLT+WASHER	2
16-14	H7100-5PA0-0000	LABEL TIRE	1

16-15	H7107-5EB0-0000	EMBLEM, E-TON LOGO(SILVER)	1
16-16	E3206-5PA0-0800	HANDLE COVER,LOWER(BLACK)	1
16-17	H7121-5PA0-0000	STICKER,FRONT FENDER	1
16-18	H7103-5PA0-0000	STICKER,DRACO BXL-50(LEFT)	1
16-19	H7104-5PA0-0000	STICKER,DRACO BXL-50(RIGHT)	1
16-20	H7124-9PA0-0000	STICKER,FRONT FRAME COVER(L)	1
16-21	H7125-9PA0-0000	STICKER,FRONT FRAME COVER(R)	1
16-22	H3502-5PA0-0000	PLUG	2
16-23	E0117-9EA0-0000	BUTTON HEAD SCREW(M6×18)	3

17.SEAT

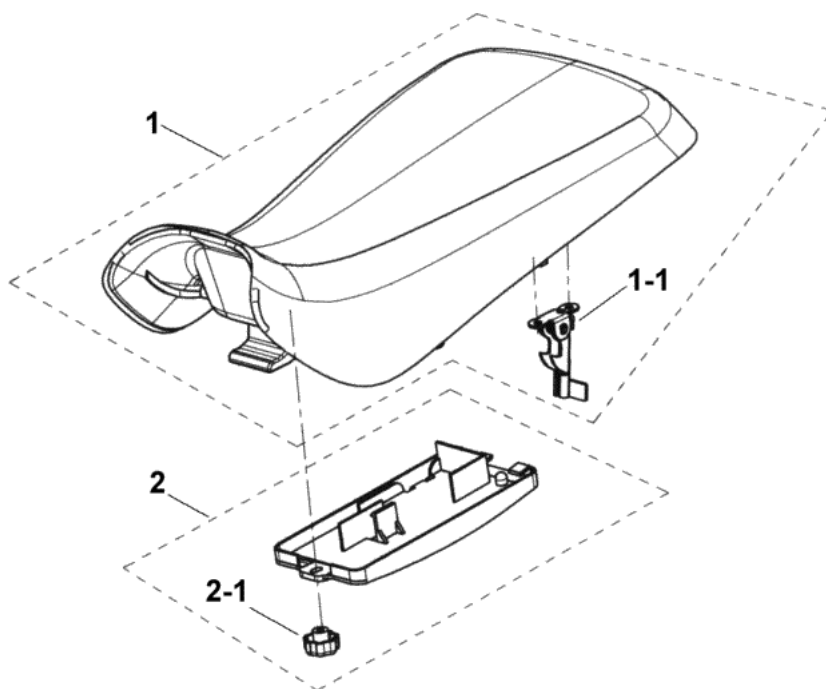

ITEM	PART NO.	NAME	QTY
17		SEAT	
17-1	G7200-5PA0-0000	SEAT ASSY.	1
17-1-1	G7201-9PA0-0000	SEAT FIXER ASSY	1
17-2	G7204-9PA0-0000	BOTTOM COVER ASSY.	1
17-2-1	G7205-9PA0-0000	BOTTOM COVER,SCREW	1

18.FUEL TANK 、 OIL TANK

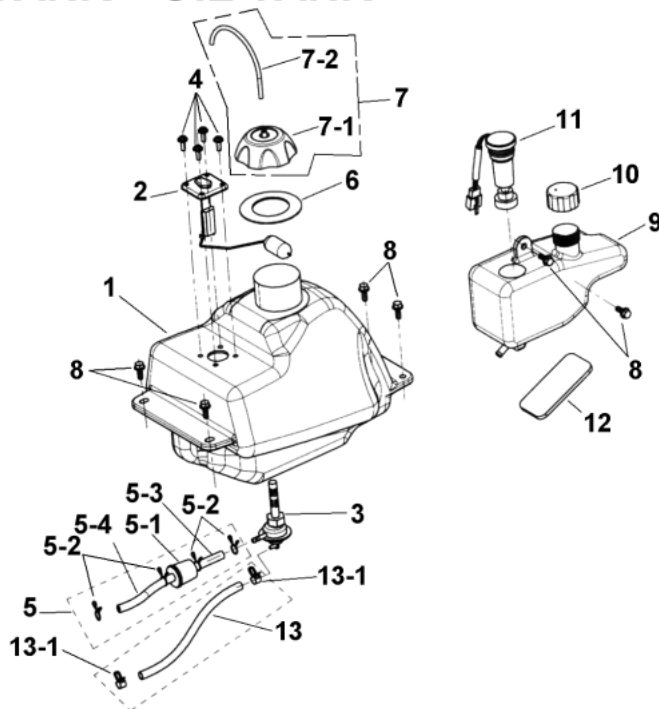

ITEM	PART NO.	NAME	QTY
18		FUEL TANK OIL TANK	
18-1	A7500-5PA0-0000	FUEL TANK ASSY.	1
18-2	C780A-FIA0-0000	METER FUEL LEVER	1
18-3	A6701-FIA0-0000	FUEL COCK ASSY.	1
18-4	I0200-50160	BOLT, WITH WASHER	4
18-5	A7510-9FA0-1000	FUEL FILTER ASSY.	1
18-5-1	A7519-FIA0-1000	FILTER COMP FUEL	1
18-5-2	A7516-5EA0-0000	CLIP(A)	4
18-5-3	A7514-9FA0-0000	FUEL TUBE (A)	1
18-5-4	A7515-9FA0-0000	FUEL TUBE (B)	1
18-6	A7622-9FA0-0000	RUBBER PAD, FUEL TANK CAP	1
18-7	A762A-9FA0-0000	FUEL TANK CAP ASSY.	1
18-7-1	A7620-9FA0-0000	FUEL TANK CAP	1
18-7-1	A7620-9FA0-0000	FUEL TANK CAP	1
18-7-2	A7621-9FA0-0000	BREATHE TUBE	1
18-7-2	A7621-9FA0-0000	BREATHE TUBE	1
18-8	I0119-06821	BOLT+WASHER	6
18-9	E5100-9PA0-0000	OIL TANK ASSY.	1
18-10	E5105-9FA0-0000	OIL TANK CAP ASSY.	1
18-11	C5410-5EE0-0000	OIL TANK BUOY.	1
18-12	E5108-9FA0-0000	RUBBER PAD	1
18-13	A751B-FIA0-0000	VACUUM TUBE COMP	1
18-13-1	A7518-FIA0-0000	CLIP	2

18-13-1	A7518-FIA0-0000	CLIP	2
---------	-----------------	------	---

19. SUSPENSION

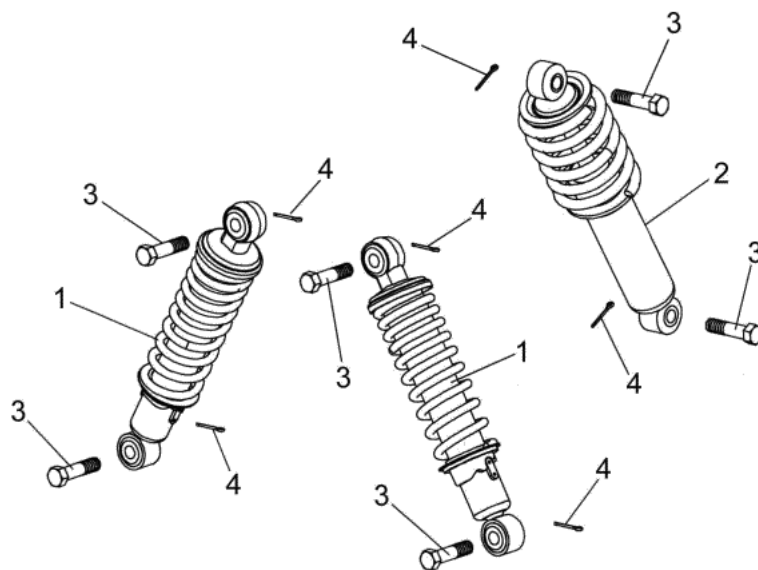

ITEM	PART NO.	NAME	QTY
19		SUSPENSION	
19-1	E1105-9FA0-0000	SUSPENSION, FRONT	2
19-2	E2400-9PA0-0000	SUSPENSION, REAR	1
19-3	I0102-10040B	BOLT HOLE	6
19-4	I9900-25019	COTTER PIN	6

20.FRONT WHEEL

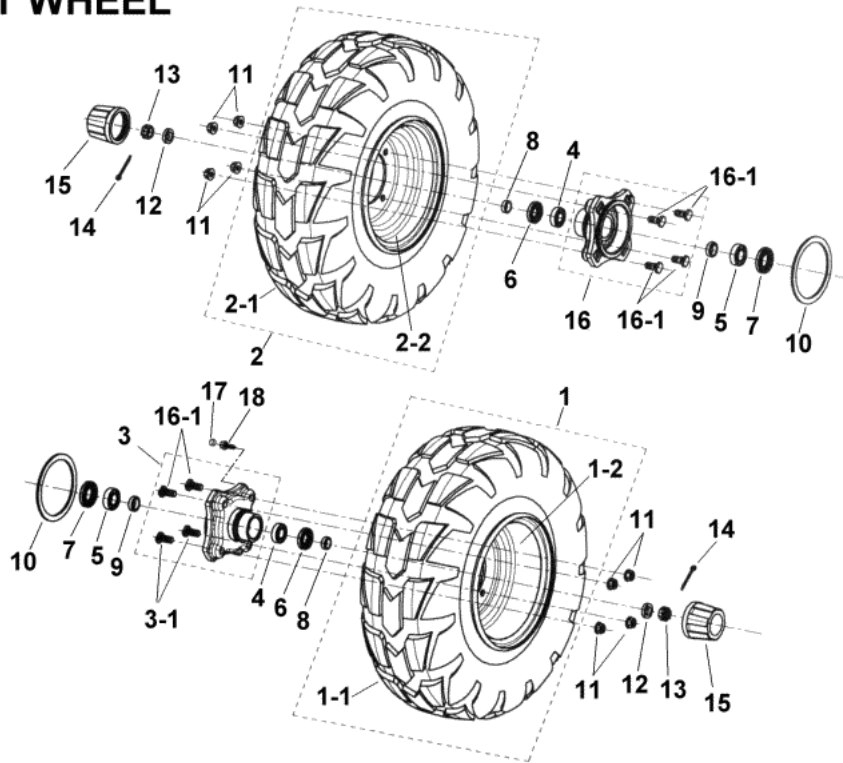

ITEM	PART NO.	NAME	QTY
20		FRONT WHEEL	
20-1	D471A-5PA0-0000	FRONT WHEEL ASSY.,LEFT	1
20-1-1	D4710-5PA0-0000	FRONT WHEEL TIRE(19x7-8)	1
20-1-2	D4602-5EB0-0000	WHEEL RIM	1
20-2	D471B-5PA0-0000	FRONT WHEEL ASSY.,RIGHT	1
20-2-1	D4710-5PA0-0000	FRONT WHEEL TIRE(19x7-8)	1
20-2-2	D4602-5EB0-0000	WHEEL RIM	1
20-3	D4610-5PA0-0000	BRAKE DRUM, FRONT RIGHT	1
20-3-1	D4612-9FA0-0000	BOLT,STUD	4
20-4	I6100-6202Z	OUTER BEARING(15x35x11)	2
20-5	I6100-6203Z	INNER BEARING(17x40x12)	2
20-6	D4624-9FA0-0000	OUTER OIL SEAL(20x35x7)	2
20-7	D4623-9FA0-0000	INNER OIL SEAL(22x40x7)	2
20-8	D4621-9FA0-0000	OUTER SPACER (15.5x20x8)	2
20-9	D4620-9FA0-0000	INNER SPACER(17x24x8)	2
20-10	D4611-9FA0-0000	GASKET, ANTIDUST	2
20-11	D4611-9EA0-0000	NUT,FLANGE CHECK(M10)	8
20-12	I9905-14200	WASHER	2
20-13	I5500-14100	CASTLE NUT	2
20-14	I4201-46325	COTTER PIN	2
20-15	D4609-9FA0-0000	RUBBER CAP	2
20-16	D4610-9FA0-0000	BRAKE DRUM, FRONT	1
20-16-1	D4612-9FA0-0000	BOLT,STUD	4

20-17	C7205-5PA0-0000	MAGNET	1
20-18	D4613-5PA0-0000	SCREW	1

21.REAR WHEEL

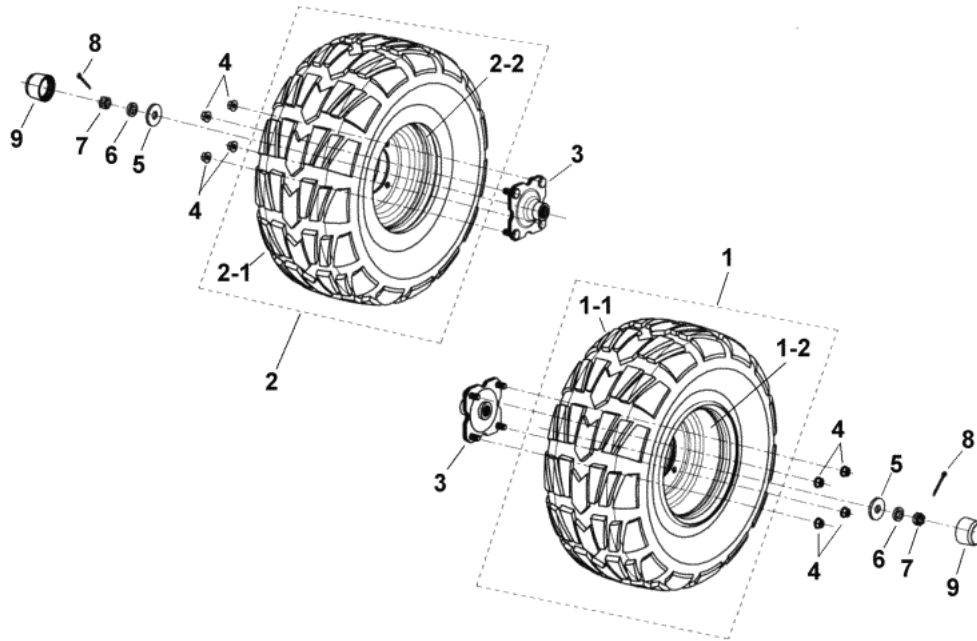

ITEM	PART NO.	NAME	QTY
21		REAR WHEEL	
21-1	D471C-5PA0-0000	REAR WHEEL ASSY.,LEFT	1
21-1-1	D4711-5PA0-0000	REAR WHEEL TIRE ASSY	1
21-1-2	D4601-5FA0-0000	WHEEL RIM	1
21-2	D471D-5PA0-0000	REAR WHEEL ASSY.,RIGHT	1
21-2-1	D4711-5PA0-0000	REAR WHEEL TIRE ASSY	1
21-2-2	D4601-5FA0-0000	WHEEL RIM	1
21-3	D2705-9EA0-1000	SHAFT CONNECTER WITH BOLTS	2
21-4	D4611-9EA0-0000	NUT,FLANGE CHECK(M10)	8
21-5	D2309-5EA0-0000	WASHER	2
21-6	I9905-14200	WASHER	2
21-7	I5500-14100	CASTLE NUT	2
21-8	I4201-46325	COTTER PIN	2
21-9	D4609-5EA0-0000	RUBBER CAP	2

22.FRONT BRAKE

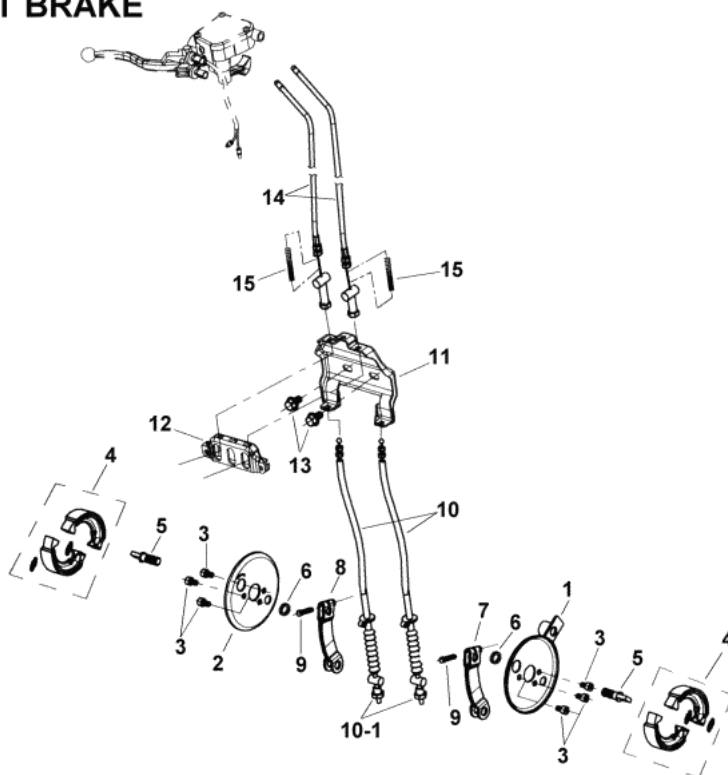

ITEM	PART NO.	NAME	QTY
22		FRONT BRAKE SYSTEM	
22-1	D5351-5PA0-0000	FRONT BRAKE PANEL COMP., LEFT	1
22-2	D5352-9FA0-0000	FRONT BRAKE PANEL COMP., RIGHT	1
22-3	I0050-06010	BOLT(M6x10)	6
22-4	D5120-9FA0-0000	FRONT BRAKE SHOE COMP. (80)	2
22-5	D5141-FIA0-0000	FRONT BRAKE ARM CAM	2
22-6	D5149-5EA0-0000	FELT SEAL	2
22-7	D5410-9FA0-0000	FRONT BRAKE ARM, LEFT	1
22-8	D5411-9FA0-0000	FRONT BRAKE ARM,RIGHT	1
22-9	I0020-05024	BOLT(M5x24)	2
22-10	E5450-9PA0-0000	CABLE, FRONT BRAKE	2
22-10-1	E5452-9FA0-0000	NUT,ADJUSTING	2
22-11	E5457-FIC0-0000	BRAKE ALLOT ASSY.	1
22-12	E5458-FIC0-0000	BRAKE BALANCE ASSY.	1
22-13	I0149-08012	BOLT ,FLANGE (M8x12)	2
22-14	E5453-9PA0-0000	CABLE,FRONT BRAKE ALLOT ASSY.	2
22-15	D3416-FIC0-0000	FRONT SPRING BRAKE(L=65)	2

23.REAR BRAKE

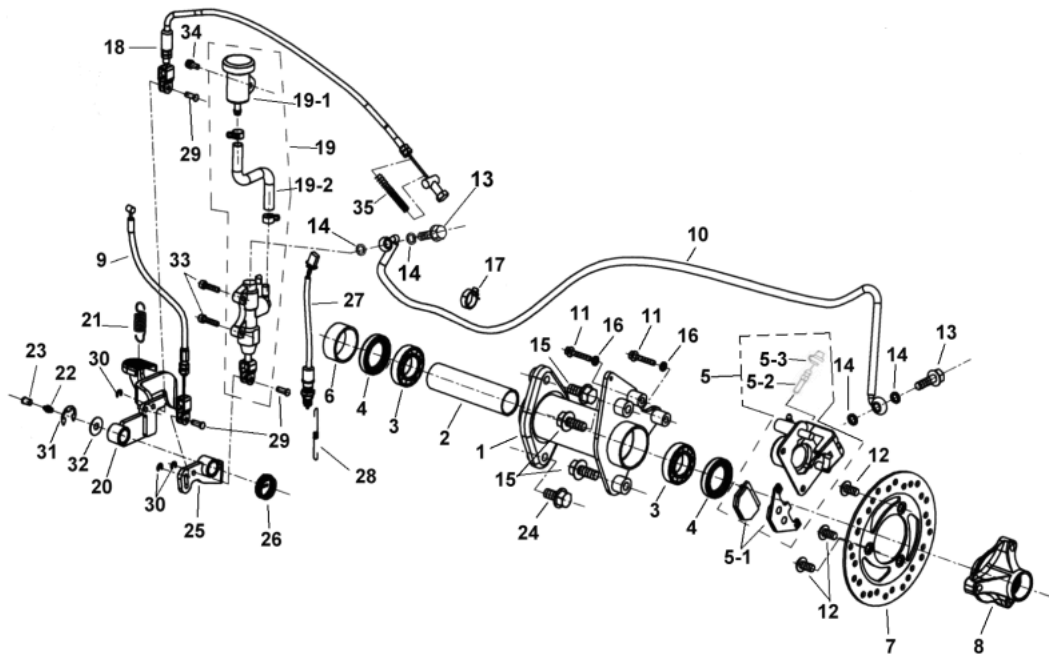

ITEM	PART NO.	NAME	QTY
23		REAR BRAKE SYSTEM	
23-1	D2310-5EE0-0000	BEARING SEAT ASSY., REAR WHEEL AXLE	1
23-2	D2311-5EA0-0000	SPACER	1
23-3	I6100-6006ZZ	BEARING, BALL RADIAL	2
23-4	D2313-9EA0-0000	OIL SEAL(42x55x8)	2
23-5	G7130-5EE0-0000	BRAKE CALLIPER	1
23-5-1	G7131-5EE0-0000	BRAKE SHOE COMP	1
23-5-1	G7131-5EE0-0000	BRAKE SHOE COMP	1
23-5-2	G7132-5EE0-0000	BOLT LEAKAGE	1
23-5-2	G7132-5EE0-0000	BOLT LEAKAGE	1
23-5-3	G7133-BCA0-0000	CAP LEAKAGE	1
23-5-3	G7133-BCA0-0000	CAP LEAKAGE	1
23-6	D0114-9EA0-0000	SPACER	1
23-7	D3520-FIA0-0000	BRAKE DISK	1
23-8	D3251-5EE0-0000	BRAKE DISK MOUNTING SEAT	1
23-9	E3450-9PA0-0000	CABLE,BRAKE REAR ASSY.	1
23-10	D3210-9PA0-0000	BRAKE OIL TUBE	1
23-11	I0105-08035	BOLT FLANGE	2
23-12	I0110-10811	BOLT,ROUND HEAD(M10)	3
23-13	I0401-10034	BOLT FLANGE	2
23-14	I0201-10118	WASHER	4
23-15	I0141-12028-01	BOLT,FLANGE(M12x28)	3

23-16	I9901-08100	SPRING WASHER	2
23-17	D3211-9KA0-0000	CLIP	1
23-18	E0452-9PA0-0000	CABLE, PEDAL MIDDLE BRAKE ASSY.	1
23-19	D3200-9PA0-0000	BRAKE MASTER CYLINDER	1
23-19-1	D3206-9PA0-0000	BRAKE OIL RESERVOIR	1
23-19-2	D3207-9PA0-0000	BRAKE RESERVOIR OIL TUBE	1
23-20	E0708-9PA0-0000	PEDAL COMP BRAKE	1
23-21	I5016-EGA0-0000	SPRING	1
23-22	I6600-06000	GREASE VALVE(1/4")	1
23-23	E0209-5EA0-9000	CAP, GREASE VALVE	1
23-24	I0141-12028-01	BOLT,FLANGE(M12x28)	1
23-25	D3410-9PA0-0000	BRAKE MASTER CYLINDER BRAKE ARM	1
23-26	D3419-9PA0-0000	RETURN SPRING	1
23-27	G7202-9PA0-0000	SWITCH (FLOOR)	1
23-28	E0711-9PA0-0000	SPRING, BRAKE LAMP SWITCH	1
23-29	I7510-06016-1B	PIN	3
23-30	I5300-00500-N	CLIP,E TYPE	3
23-31	I5300-01500-K	CLIP,E TYPE(15)	1
23-32	I3010-19025-1K	PLAIN WASHER(19x25)	1
23-33	I0050-06025	SOCKET SCREW(M6x25)	2
23-34	I8556-06016	SCREW WASHER	1
23-35	D3416-FIC0-0000	FRONT SPRING BRAKE(L=65)	1

24.HANDLER BAR

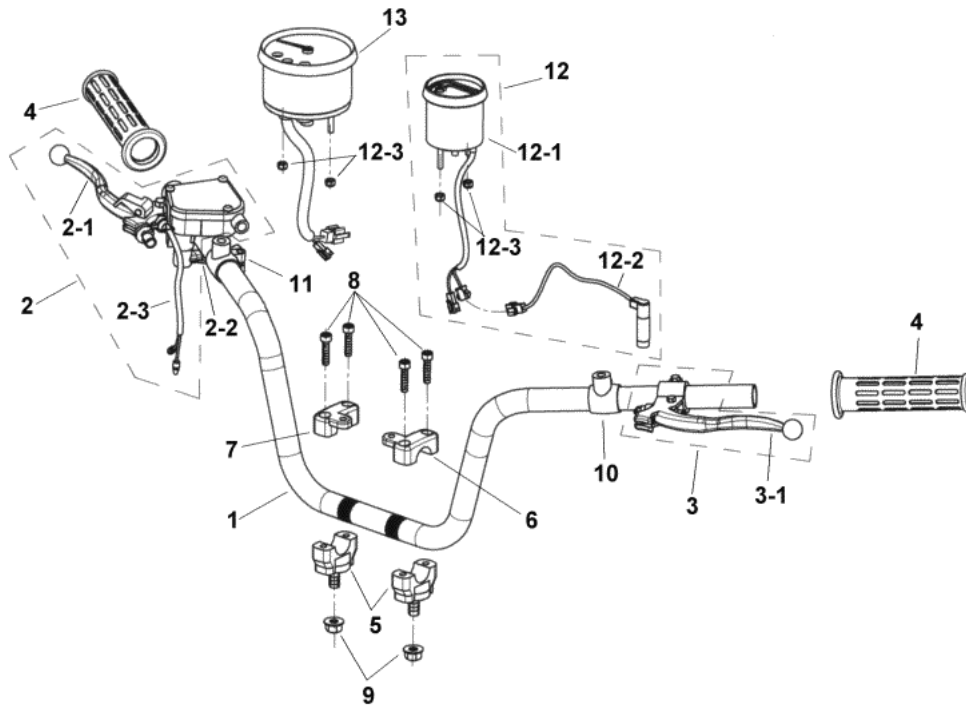

ITEM	PART NO.	NAME	QTY
24		HANDLE BAR	
24-1	E3100-FIA0-0000	HANDLE BAR ASSY.	1
24-2	E3180-9PA0-0000	LEVEL ASSY., (RIGHT)	1
24-2-1	E3181-9PA0-0000	LEVEL SET,(RIGHT)	1
24-2-2	E319A-5EA0-0000	LEVEL ACCELERATE	1
24-2-3	E3174-9PA0-0000	BRAKE SWITCH ASSY	1
24-3	E3170-FIC0-1000	LEVER ASSY., LEFT	1
24-3-1	E3171-FIA0-0000	LEVEL,LEFT	1
24-4	E3166-5EA0-0000	GRIP HANDLE	2
24-5	E3112-5EA0-0000	HANDLE BAR CLAMP, BOTTOM	2
24-6	E3110-5EA0-0000	HANDLE BAR CLAMP, CAP, LEFT	1
24-7	E3111-5EA0-0000	HANDLE BAR CLAMP, CAP, RIGHT	1
24-8	I0050-06025	SOCKET SCREW(M6x25)	4
24-9	I5611-10200	NUT,FLANGE CHECK	2
24-10	E3113-5FA0-0000	A MIRROR BRACKET (LEFT)	1
24-11	E3114-5FA0-0000	A MIRROR BRACKET,RIGHT	1
24-12	C720A-5PA0-0000	SPEEDOMETER ASSY.	1
24-12-1	C7200-5PA0-0000	SPEEDOMETER	1
24-12-2	C7207-5PA0-0000	METER SENSOR	1
24-12-3	I4200-05005-1A	NUT	4
24-13	C7202-5PA0-0000	FUEL METER ASSY.	1

25.BUMPER 、 FOOTREST BAR

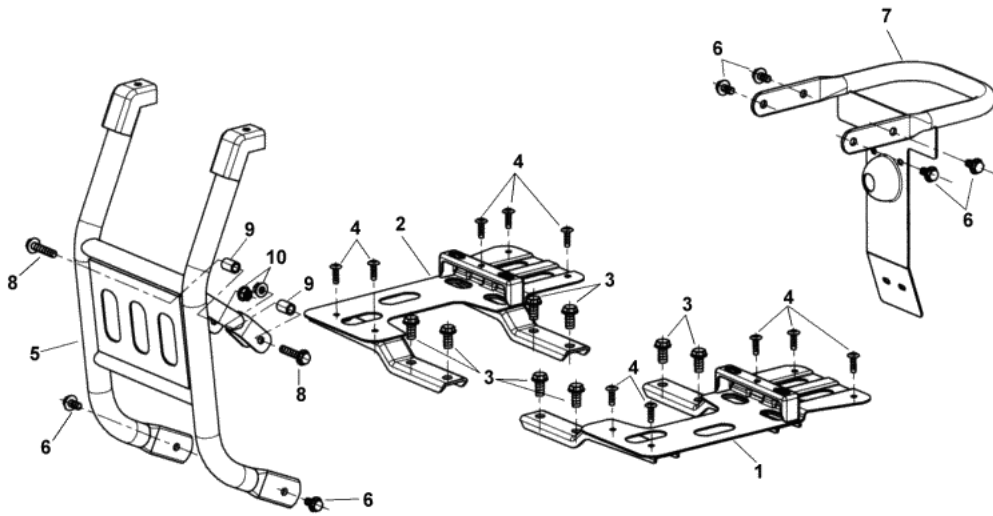

ITEM	PART NO.	NAME	QTY
25		BUMPERFOOTREST	
25-1	E0700-9PA0-0000	FOOTREST BAR,LEFT ASSY	1
25-2	E0706-9PA0-0000	FOOTREST BAR,RIGHT ASSY	1
25-3	I5801-10015-0H	BOLT FLANGE	8
25-4	I8310-06020-01	SCREW(M6x20G)	10
25-5	E0400-9PA0-0000	BUMPER FRONT, ASSY.	1
25-6	I0149-08016	SCREW ,FLANGE	6
25-7	E0410-5PA0-0000	BUMPER REAR ASSY.	1
25-8	I0149-08040	BOLT,FLANGE(M8x40)	2
25-9	E0402-9FA0-0000	COLLAR,BUMPER	2
25-10	I5611-08200	NUT,FLANGE	2

26.CHAIN · REAR WHEEL AXLE

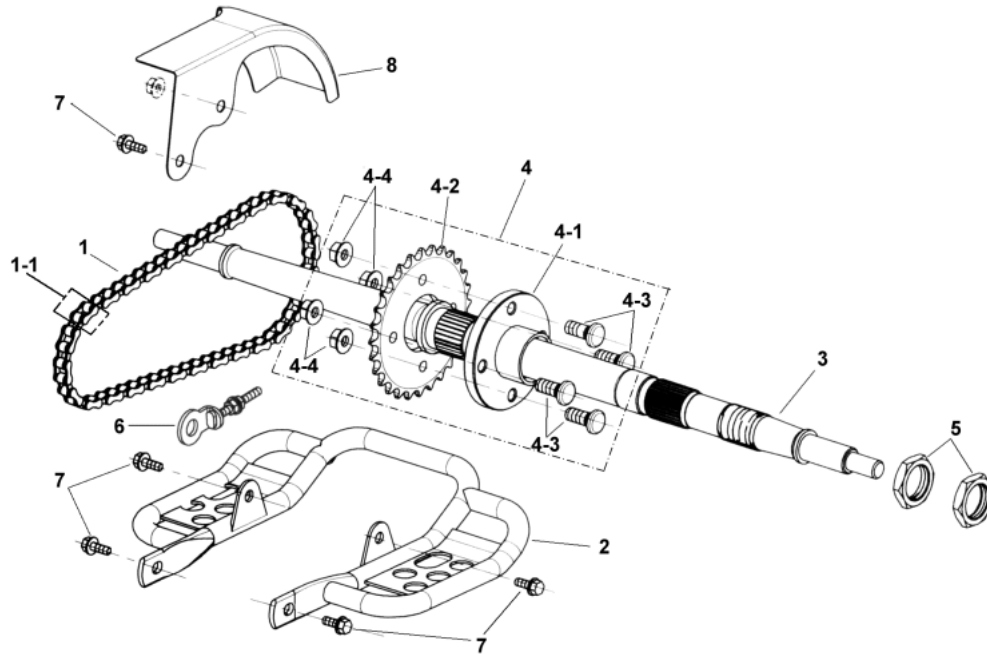

ITEM	PART NO.	NAME	QTY
26		CHAINREAR WHEEL AXLE	
26-1	D0100-9FA0-0000	DRIVE CHAIN ASSY. (#520,48)	1
26-1-1	D0104-9EA0-0000	MASTER LINK (#520)	1
26-2	D0101-9FA0-0000	PROTECT COVER	1
26-3	D2301-9EA0-0000	REAR AXLE	1
26-4	D0110-9EA0-0000	DRIVE CHAIN ASSY.(28T)	1
26-4-1	D0111-9EA0-0000	SPROCKET HOLDER, REAR	1
26-4-2	D1111-9EA0-0000	GEAR (520×28T)	1
26-4-3	D2706-9EA0-0000	BOLT	4
26-4-4	I5611-10200	NUT,FLANGE CHECK	4
26-5	D2302-9EA0-0000	NUT,REAR WHEEL AXLE	2
26-6	D0120-9EA0-0000	ADJUSTER, CHAIN	1
26-7	I0149-08016	SCREW ,FLANGE	5
26-8	D0510-9FA0-0000	DRIVE CHAIN COVER	1

27. STEERING

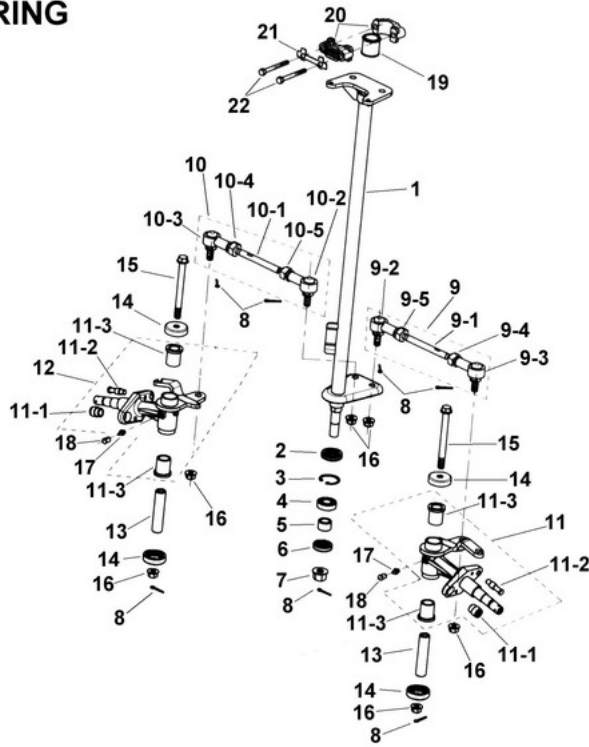

ITEM	PART NO.	NAME	QTY
27		STEERING	
27-1	E3200-5PA0-0000	SHAFT ASSY., STEERING	1
27-2	I3102-5AC0-0000	OIL SEAL(22x35x7)	1
27-3	I4510-32000	C CLIP	1
27-4	I6100-6002ZZ	BEARING (6002ZZ)	1
27-5	D4620-5EA0-0000	INNER SPACER(15x21.7x15)	1
27-6	E3201-5EA0-0000	OIL SEAL(18x32x7)	1
27-7	I5611-14200	NUT, FLANGE CHECK (M14)	1
27-8	I9900-25019	COTTER PIN	7
27-9	E0258-9PA0-0000	STEERING TIE-ROD ASSY., LEFT	1
27-9-1	E0251-9FA0-0000	BOLT,STUD	1
27-9-2	E0255-FIA0-0000	UNIVERSAL JOINT(L)	1
27-9-3	E0256-FIA0-0000	UNIVERSAL JOINT(R)	1
27-9-4	E0252-5EA0-0000	NUT (R)	1
27-9-5	E0253-5EA0-0000	NUT (L)	1
27-10	E0259-9PA0-0000	STEERING TIE-ROD ASSY., RIGHT	1
27-10-1	E0251-9FA0-0000	BOLT,STUD	1
27-10-2	E0255-FIA0-0000	UNIVERSAL JOINT(L)	1
27-10-3	E0256-FIA0-0000	UNIVERSAL JOINT(R)	1
27-10-4	E0252-5EA0-0000	NUT (R)	1
27-10-5	E0253-5EA0-0000	NUT (L)	1
27-11	E0205-9FA0-0000	KNUCKLE, LEFT ASSY	1
27-11-1	D5142-9FA0-0000	SLEEVE,FRONT BRAKE ARM CAM	2

27-11-2	D5144-9FA0-0000	FRONT BRAKE DRUM	2
27-11-3	E0206-9FA0-0000	OIL LINER(17)	4
27-12	E0215-9FA0-0000	KNUCKLE, RIGHT ASSY	1
27-13	E0211-9FA0-0000	SLEEVE	2
27-14	E0203-9FA0-0000	CAP	4
27-15	I5701-10105-0A	FLANGE PIN HOLE BOLT(M10X105)	2
27-16	I5611-10200	NUT,FLANGE CHECK	6
27-17	I6600-06000	GREASE VALVE(1/4")	2
27-18	E0209-5EA0-9000	CAP, GREASE VALVE	2
27-19	E3225-5EA0-0000	PU LINER	1
27-20	E3202-9FA0-0000	HOLDER, STEERING SHAFT	2
27-21	E3203-9FA0-0000	FIX PLATE, STEERING SHAFT	1
27-22	I0020-08055	BOLT(M8x55)	2

28.ELECTRICAL EQUIPMENT

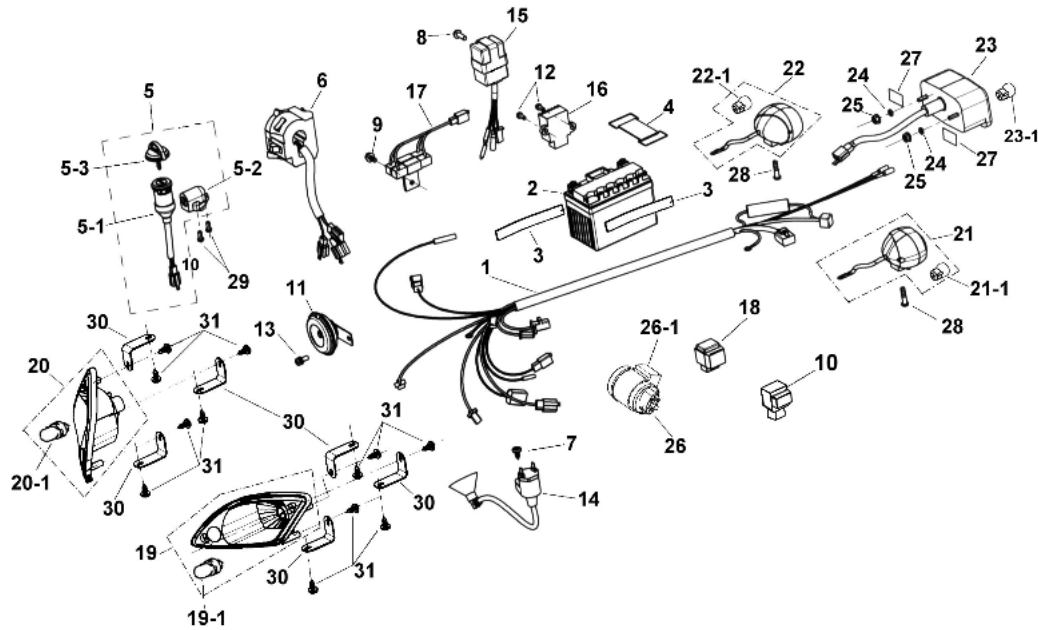

ITEM	PART NO.	NAME	QTY
28		ELECTRICAL EQUIPMENT	
28-1	C2100-5PA0-9000	MAIN WIRE ASSY.	1
28-2	C1500-9FA0-0000	BATTERY (GTX5L-BS)	1
28-3	C1501-9FA0-0000	FOAM STICK,BATTERY	2
28-4	C1502-9FA0-0000	RUBBER CLAMP, BATTERY(89L)	1
28-5	C501A-5PA0-0000	MAIN SWITCH ASSY.	1
28-5-1	C5010-9FA0-0000	MAIN SWITCH	1
28-5-1	C5010-9FA0-0000	MAIN SWITCH	1
28-5-2	C5011-FIC0-0000	FAUCET LOCK	1
28-5-2	C5011-FIC0-0000	FAUCET LOCK	1
28-5-3	C5013-9FA0-0000	MATERIAL KEK (RIGHT CUT)	1
28-5-3	C5013-9FA0-0000	MATERIAL KEK (RIGHT CUT)	1
28-5-4	C5018-9FA0-0000	MATERIAL KEK (LEFT CUT)	1
28-5-4	C5018-9FA0-0000	MATERIAL KEK (LEFT CUT)	1
28-6	C5201-FIC0-0000	LEVER HOLDER ASSY	1
28-7	I3401-05020-07	BOLT WASHER	1
28-8	I8556-06020	SCREW, PAN HEAD (M6x20)	1
28-9	I0149-06012	BOLT,FLANGE	1
28-10	C5850-FIC0-0000	RELAY	1
28-11	C8110-5EE0-0000	HORN	1
28-12	I8506-05016	SCREW PAN	2
28-13	I8556-06012	SCREW WASHER	1
28-14	C051A-5EE0-0000	IGNITION COIL ASSY.	1

28-15	C0410-B00-0000	C.D.I. UNIT ASSY.	1
28-16	C1600-B00-0000	RECTIFIER COMP REGULATE	1
28-17	C5400-B00-0000	RESISTOR ASSY	1
28-18	C5850-B00-0000	STARTER RELY ASSY.	1
28-19	C3451-5PA0-0000	FRONT TURN LAMP ASSY LEFT	1
28-19-1	F1231-5PA0-0000	BULB	1
28-20	C3401-5PA0-0000	FRONT TURN LAMP ASSY RIGHT	1
28-20-1	F1231-5PA0-0000	BULB	1
28-21	F1240-5PA0-0000	REAR TURN LAMP ASSY,LEFT	1
28-21-1	F1231-5FA0-0000	BULB	1
28-22	F1230-5PA0-0000	REAR TURN LAMP ASSY.,RIGHT	1
28-22-1	F1231-5FA0-0000	BULB	1
28-23	C3700-5BA0-0000	TAIL LIGHT ASSY	1
28-23-1	C5004-5BA1-0000	LAMP	1
28-23-1	C5004-5BA1-0000	LAMP	1
28-24	C510C-FIA0-0000	RUBBER PAD	2
28-25	I5611-06200-0G	NUT,SELF LOCK(M6)	2
28-26	C830A-5PA0-0000	FLY RELAY	1
28-26-1	C8302-EGA0-0000	CUSHION WINKER	1
28-26-1	C8302-EGA0-0000	CUSHION WINKER	1
28-27	C1501-5FA0-0000	FOAM STICK	2
28-28	I2110-50000	SCREW WASHER	2
28-29	I8501-5BA1-0000	BOLT,BROKENABLE	2
28-30	E3101-5PA0-0000	FRONT TURN LAMP FIXED SLICE	6
28-31	I2804-04013-5C	SCREW	12

29.RACK

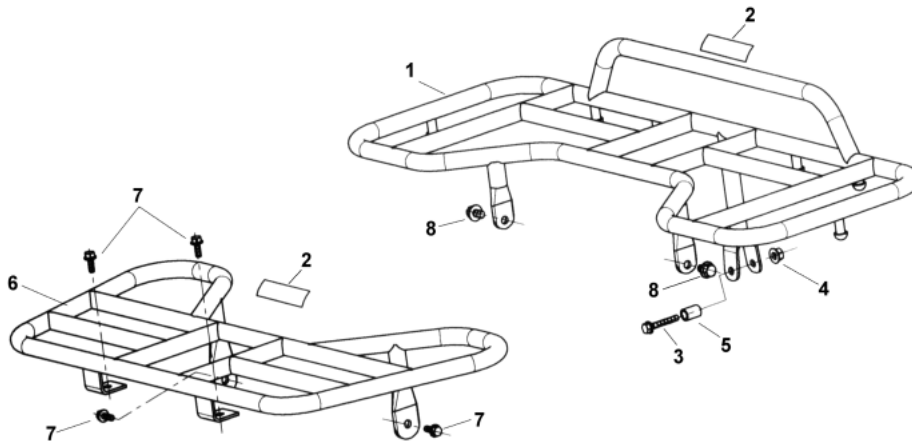

ITEM	PART NO.	NAME	QTY
29		RACK ASSY	
29-1	E0411-9PA0-0000	REAR RACK	1
29-2	H7113-9FA0-0000	STICKER, REAR RACK	2
29-3	I0149-08040	BOLT ,FLANGE(M8×40)	1
29-4	I5611-08200	NUT,FLANGE	1
29-5	E0402-9FA0-0000	COLLAR,BUMPER	1
29-6	E0413-9PA0-0000	FRONT RACK ASSY.	1
29-7	I0149-08016	SCREW ,FLANGE	4
29-8	I0149-08012	BOLT ,FLANGE (M8×12)	2

30.PACKING CASE 、EXTERNAL

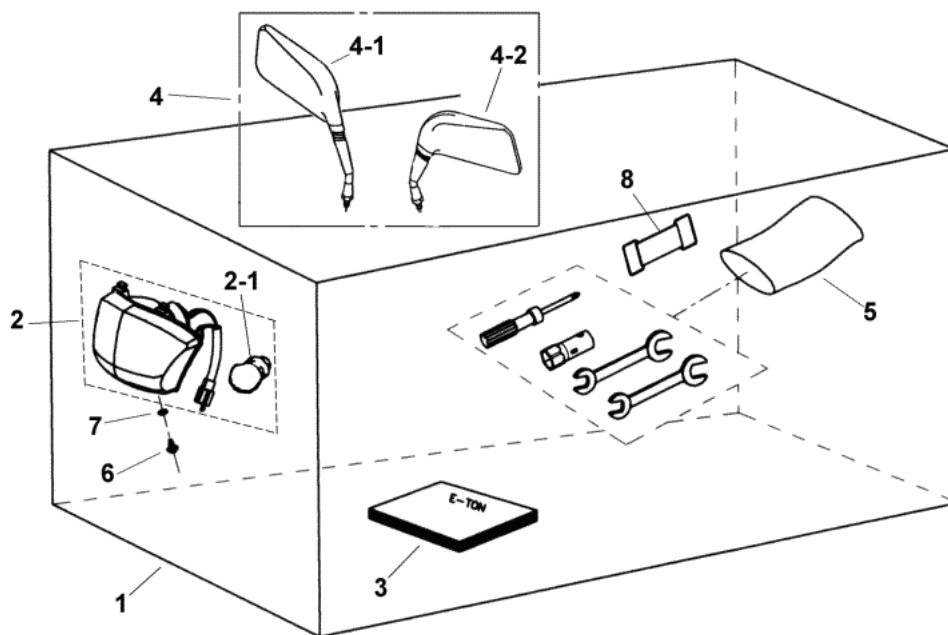

ITEM	PART NO.	NAME	QTY
30		PACKING CASEEXTERNAL	
30-1	H9500-9FA0-0000	PACKING CASE,EXTERNAL	1
30-2	C5030-5PA0-0000	HEAD LIGHT ASSY.	1
30-2-1	C5003-5PA0-0000	BULB	1
30-2-1	C5003-5PA0-0000	BULB	1
30-3	H9900-5PA0-0000	OWNER'S MANUAL	1
30-4	H8100-5BA1-E000	BACK MIRROR ASSY	1
30-04-01	H8110-5BA1-E000	BACK MIRROR, RIGHT	1
30-4-1	H8110-5BA1-E000	BACK MIRROR, RIGHT	1
30-04-02	H8120-5BA1-E000	BACK MIRROR, LEFT	1
30-4-2	H8120-5BA1-E000	BACK MIRROR, LEFT	1
30-5	H9020-9FA0-0000	TOOL SET	1
30-6	F1103-BCA0-0000	ADTUST BOLT	1
30-7	I0200-06000-0B	WASHER	1
30-8	C1502-9FA0-0000	RUBBER CLAMP, BATTERY(89L)	1
30-9	H9905-5PA0-0000	CERTIFICATE OF ORIGIN	1

No picture.

ITEM	PART NO.	NAME	QTY
31		SERVICE KITS,BRAKE CALLIPER	
31-1	G7137-5EE0-0000	SERVICE KITS,BRAKE CALLIPER	1
31-1-1	G7134-5EE0-0000	RING,SEAL	1
31-1-1	G7134-5EE0-0000	RING,SEAL	1
31-1-2	G7135-5EE0-0000	RING,DUST RESISTANT	1
31-1-2	G7135-5EE0-0000	RING,DUST RESISTANT	1
31-1-3	G7136-5EE0-0000	PISTON,BRAKE CALLIPER	1
31-1-3	G7136-5EE0-0000	PISTON,BRAKE CALLIPER	1

No picture.

ITEM	PART NO.	NAME	QTY
32		CYLINDER+PISTON TOP END KIT	
32-1	A21AA-B02-0000	CYLINDER+PISTON TOP END KIT	1
32-1-1	A2100-B02-0000	CYLINDER	1
32-1-1	A2100-B02-0000	CYLINDER	1
32-1-2	A2191-B02-0000	GASKET CYLINDER	1
32-1-2	A2191-B02-0000	GASKET CYLINDER	1
32-1-3	A2251-B02-0000	GASKET CYLINDER HEAD	1
32-1-3	A2251-B02-0000	GASKET CYLINDER HEAD	1
32-1-4	A3011-B02-0000	PISTON RING SET	1
32-1-4	A3011-B02-0000	PISTON RING SET	1
32-1-5	A3101-B02-0000	PISTON	1
32-1-5	A3101-B02-0000	PISTON	1
32-1-6	A3111-B02-0000	PIN PISTON	1
32-1-6	A3111-B02-0000	PIN PISTON	1
32-1-7	I4601-B02-0000	CLIP, PISTON PIN	2
32-1-7	I4601-B02-0000	CLIP, PISTON PIN	2
32-1-8	I1100-1014125	BEARING, NEEDLE	1
32-1-8	I1100-1014125	BEARING, NEEDLE	1
32-1-9	A8291-5AA0-0000	GASKET (34x25.4x4)	1
32-1-9	A8291-5AA0-0000	GASKET (34x25.4x4)	1

No picture.

ITEM	PART NO.	NAME	QTY
33		TOOL	
33-1	C1110-B00-FT1	TACKING ACG FLY WHEEL TOOL	1